

of Mauldin Baptist Church S. 52-0 W. 101.5 feet to an iron pin in joint line of lots Nos 5 and 6; thence with line of lot No. 6, N. 43-30 W. 298 feet to an iron pin on the Southeast edge of the county road leading West from the Greenville-Laurans road aforesaid; thence along said county road N. 50-45 E. 100 feet to the beginning corner, and being the same conveyed to me by deed from Stanley Batson, dated August 8, 1947, and recorded in the R. M. C. Office aforesaid in Deed Book 318 at page 324.

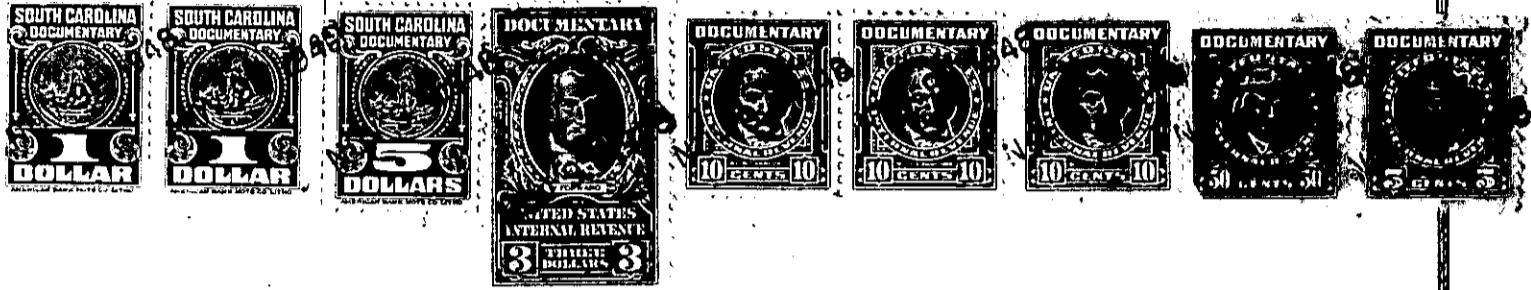

The above described land is the same conveyed to me by on the day of 19 deed recorded in office of Register of Mesne Conveyance for Greenville County, in Book Page

TOGETHER with all and singular the rights, members, hereditaments and appurtenances to the said premises belonging or in anywise incident or appertaining.

TO HAVE AND TO HOLD all and singular the premises before mentioned unto the said

Rosa Fowler, her

heirs and assigns forever.

AND I do hereby bind myself, my heirs, executors and administrators, to warrant and forever defend all and singular the said premises unto the said

Rosa Fowler, her

heirs and assigns against me and my heirs and every other person whomsoever lawfully claiming, or to claim the same or any part thereof.

WITNESS my Hand and Seal this 8th day of November in the year of our Lord one thousand nine hundred and forty - eight.

Signed, Sealed and Delivered in the Presence of

F. M. Osborn
C. S. Bowman

H. Williams (SEAL)
(SEAL)
(SEAL)
(SEAL)
(SEAL)